

FRONT ELEVATION

FLATS B27  
500

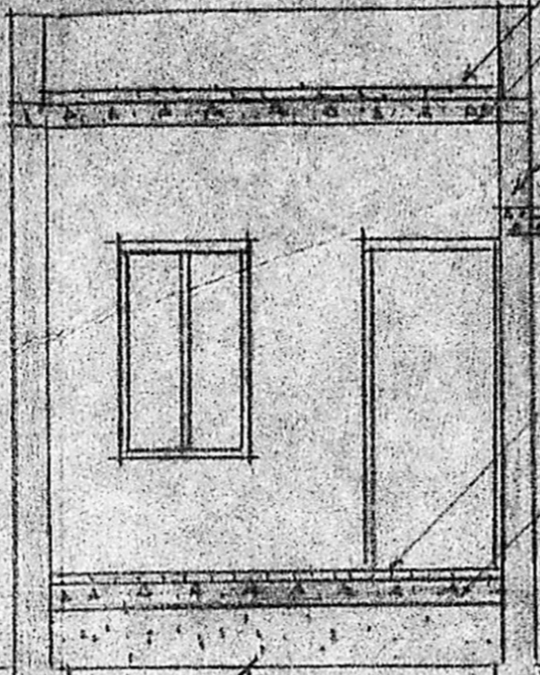

SECTION ON AA

- WEATHERING COURSE
- ROOF SLAB WITH R.C.C MIX 1:2:4
- SUPER STRUCTURE
- BRICK WORK WITH C.M 1:6
- FLOORING FINISHING C.M 1:6
- FLOORING CONCRETE WITH C.C. 1:2:4
- FOUNDATION WITH BRICK WORK C.M 1:6
- FOUNDATION WITH R.C.C MIX 1:2:4

RECEIVED  
Planning Permit No. **A/1202/90**

**APPROVED**  
SUBJECT TO THE CONDITIONS IN THIS OFFICE LETTER.  
No. **A 21/14136/90** dt. **12-09-90**

*A. R. Umade*  
21/9/90  
FOR MEMBER SECRETARY  
MADRAS METROPOLITAN  
DEVELOPMENT AUTHORITY  
MADRAS - 600 008.

**AREA DETAIL**  
PLOT AREA = 60.00 Sq. m.  
EXISTING TNMB L1 HOUSE } 17.65 Sq. m.  
PLINTH AREA }  
PROPOSED BUILDING PLINTH } 13.82  
AREA } Sq. m.

**SCHEDULE OF JOINERIES**  
D1 - PANNELLED DOOR 90x200  
D - G.I. SHEET DOOR 75x200  
W1 - GLAZED WINDOW 120x120  
W - GLAZED WINDOW 120x120  
F - R.C.C. FLOORING  
V - VENTILATOR

**COLOUR INDEX**

PROPOSED CONSTRUCTION	
EXISTING BUILDING	
EXISTING ROAD	
PLOT BOUNDARY	

SURVEY NO: 219 PART  
VILLAGE: THIRUVANMIYUR  
DISTRICT: MADRAS CITY

**SCALE**  
SCALE 1:100 (ALL DIMENSIONS ARE IN CMS)

PROPOSED ADDITIONS AND ALTERATIONS AT TNMB TWIN TYPE L1 G. HOUSE NO. L1 1056 IN THIRUVANMIYUR NEIGHBOURHOOD EXTENSION SCHEME MADRAS-41

*A. Prasad*  
**OWNER**

*A. Prasad*  
**A.P.** PHONE: 415477  
**D.P.**  
ERA. NIA  
CLASS  
**LICENSED SURVEYOR**  
INDIA

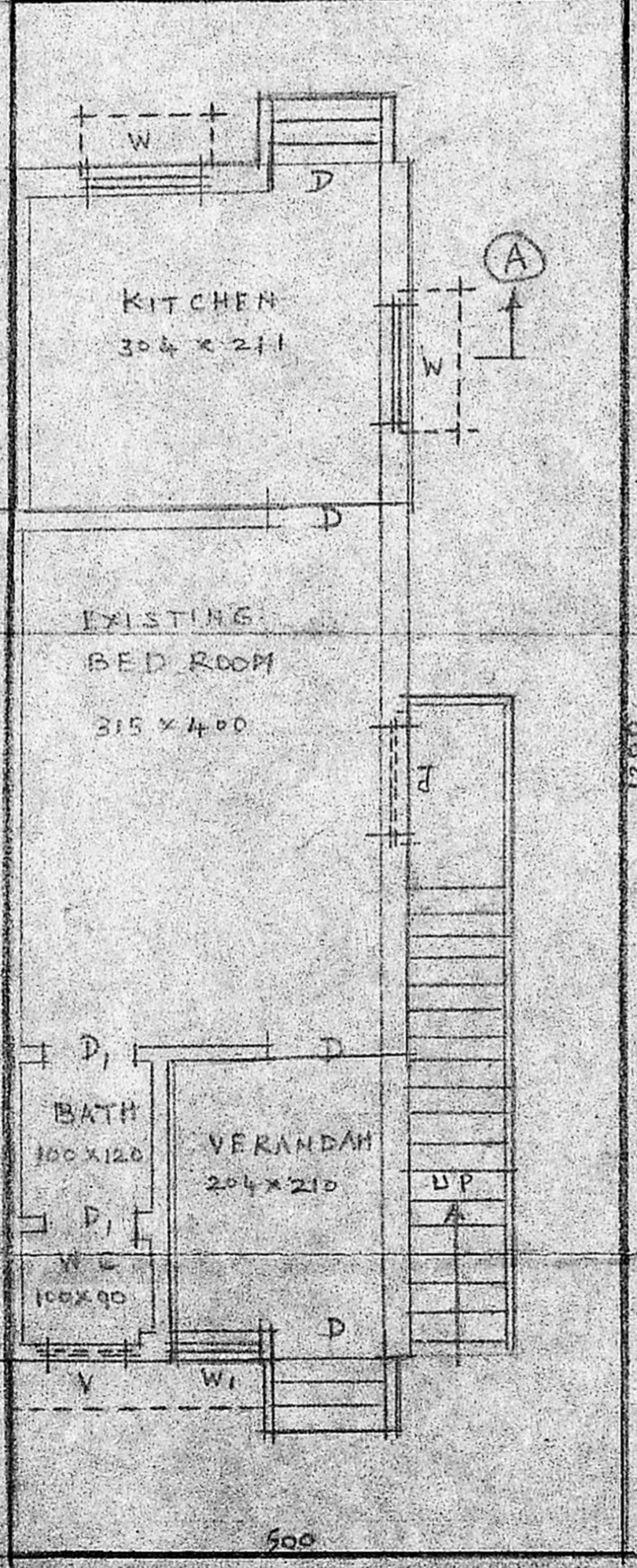

GROUND FLOOR PLAN AND SITE PLAN

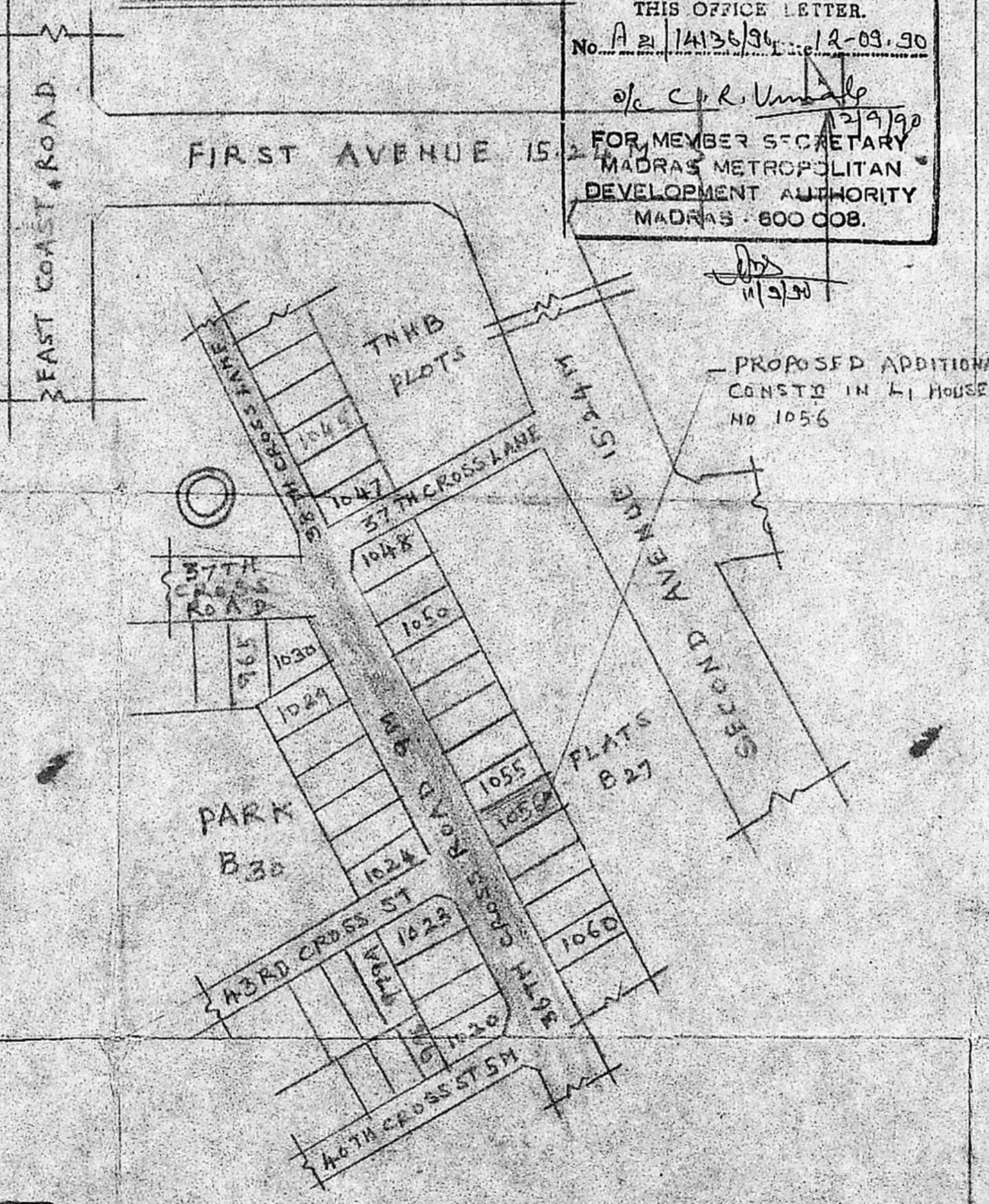

KEY PLAN (NOT TO SCALE)



PLOT NO 1055

PLOT NO L1 1057

PROPOSED ADDITIONAL CONSTD IN L1 HOUSE NO 1056